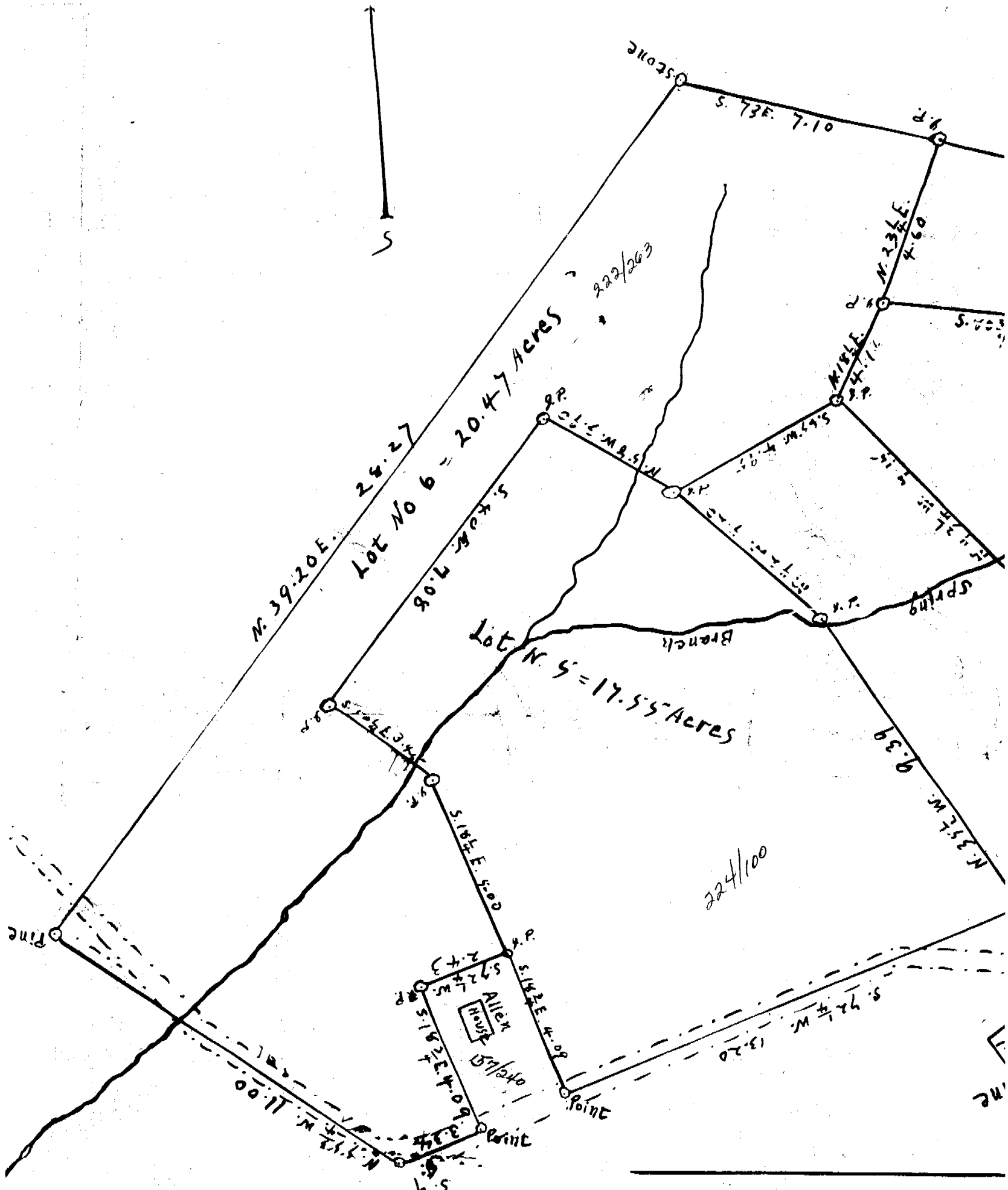

Robert Miller Estate
Chick Springs Township. Greenville County, South C
One mile west of Fairview Baptist Church on
O'Neal Road. Branch Waters of Enoree Rive
Subdivid for division of Estate. Total Area =
more or less. Scale = 1" = 3 chains
J. Earle Freeman, Reg. Surveyor
April 16, 1940